



Haringey Council

Licensing Sub Committee B

MONDAY, 27TH FEBRUARY, 2012 at 19:00 HRS - CIVIC CENTRE, HIGH ROAD, WOOD GREEN, N22 8LE.

MEMBERS: Councillors Beacham, Brabazon and Demirci (Chair)

AGENDA

1. APOLOGIES FOR ABSENCE

2. URGENT BUSINESS

The Chair will consider the admission of any late items of urgent business. (Late items will be considered under the agenda item where they appear. New items will be considered at item 7 below).

3. DECLARATIONS OF INTEREST

A member with a personal interest in a matter who attends a meeting of the authority at which the matter is considered must disclose to that meeting the existence and nature of that interest at the commencement of that consideration, or when the interest becomes apparent.

A member with a personal interest in a matter also has a prejudicial interest in that matter if the interest is one which a member of the public with knowledge of the relevant facts would reasonably regard as so significant that it is likely to prejudice the member's judgement of the public interest **and** if this interest affects their financial position or the financial position of a person or body as described in paragraph 8 of the Code of Conduct **and/or** if it relates to the determining of any approval, consent, licence, permission or registration in relation to them or any person or body described in paragraph 8 of the Code of Conduct.

4. MINUTES (PAGES 1 - 4)

To approve the minutes of the previous meeting of the Licensing Sub Committee B held on 26 January 2012.

5. SUMMARY OF PROCEDURE (PAGES 5 - 6)

The Chair will explain the procedure that the Committee will follow for the hearing considered under the Licensing Act 2003 or the Gambling Act 2005. A copy of the procedure is attached.

6. THE DUTCH HOUSE, 148-150 HIGH ROAD, TOTTENHAM, N15 6UJ (PAGES 7 - 56)

To consider an application by Admiral Taverns (58) Ltd to allow the Provision of Regulated Entertainment and Supply of Alcohol.

7. ITEMS OF URGENT BUSINESS

To consider any new items of urgent business admitted under item 2 above.

David McNulty
Head of Local Democracy
and Member Services
Level 5
River Park House
225 High Road
Wood Green
London N22 8HQ

Helen Chapman
Principal Committee Coordinator
Level 5
River Park House
225 High Road
Wood Green
London N22 8HQ

Tel: 020 8489 2615
Email: helen.chapman@haringey.gov.uk

Friday, 17 February 2012

**MINUTES OF THE LICENSING SUB COMMITTEE B
THURSDAY, 26 JANUARY 2012**

Councillors Beacham, Demirci (Chair) and Waters

Apologies Councillor Brabazon

Also Present: Dale Barrett (LB Haringey (LBH) Licensing Officer), Noshaba Shah (Licensing Team), Tony Michael (LBH Principal Lawyer), Natalie Cole (LBH Committee Clerk), Applicants, their representatives and Objectors

| MINUTE | SUBJECT/DECISION | ACTION BY |
|----------------|--|-----------|
| PRCE14. | <p>APOLOGIES FOR ABSENCE</p> <p>An apology for absence was received from Cllr Brabazon. Cllr Waters acted as a substitute for this meeting.</p> <p>An apology for lateness was received from Cllr Beacham.</p> | |
| PRCE15. | <p>URGENT BUSINESS</p> <p>None.</p> | |
| PRCE16. | <p>DECLARATIONS OF INTEREST</p> <p>None.</p> | |
| PRCE17. | <p>MINUTES</p> <p>The minutes of the Licensing Sub Committee B held on 18th October 2011 and the Special Licensing Sub Committee held on 12th and reconvened on 19th December 2011 were confirmed as a correct record and signed by the Chair.</p> | |
| PRCE18. | <p>SUMMARY OF PROCEDURE</p> <p>The summary of procedure was noted.</p> | |
| PRCE19. | <p>DEVTRAN RESTAURANT, 485 - 487 GREEN LANES, LONDON N4</p> <p>The Licensing Officer, Dale Barrett, introduced the application to allow the Supply of Alcohol and the Provision of Late Night Refreshment at Devran Restaurant, 485-487 Green Lanes, London, N4 1AJ, as laid out in the agenda pack, including:</p> <ul style="list-style-type: none"> The opening times requested within the application documents (pages 46-48 of the agenda pack) differed to those in the covering report (page 2 of the agenda pack) as the Applicant had agreed to the representations suggesting that the | |

**MINUTES OF THE LICENSING SUB COMMITTEE B
THURSDAY, 26 JANUARY 2012**

restaurant closed at the same time as other businesses in the Green Lanes area.

- The Applicant had agreed to the Police conditions (pages 60-61), namely to install CCTV, which the Applicant's representatives confirmed had been completed, and to cease the supply of alcohol 30 minutes before closing time.
- The comments of the planning service were noted and the Service was in dialogue with the restaurant owner relating to a separate enforcement matter which was not relevant to the licensing application.
- The majority of representations by interested parties had been withdrawn due to agreement of the recommended opening times.

The Committee noted the statement of Mr Sharman, who lived above the premises, regarding nuisance from the extractor flue, including:

- Mr Sharman was pleased to report that the Applicant had taken steps to reduce the noise from the extraction system and a dialogue between the Applicant and Mr Sharman had been established.
- There were still concerns about noise and smell from the extraction system and the late opening hours and conditions should be imposed to ensure the Applicant continued to maintain the extraction system regularly.
- In response to questions Mr Sharman confirmed that he owned the property which had been visited by a representative of the Applicant during a day when the restaurant had not been particularly busy. The Applicant had agreed that the extraction unit would not be set higher than a maximum setting of 7 when the restaurant was busy.

The Committee noted the statement from Mr Ballay, Chair of the Gardens Residents' Association, regarding the potential detrimental event on the local neighbourhood of the original opening hours requested, including that a closing time of 02:00hrs on weekdays was still excessive but residents had been reassured about the application as the opening hours were now in line with other businesses in Green Lanes.

The Committee noted the statement of the Applicant's representatives, Mr Jun Simon and Cecil Gutimore including:

- Confirmation of acceptance of the Police conditions and that the installation of CCTV had been completed as had the maintenance works to the extraction system.
- The premises had not received any complaints further to recent temporary notices during the Christmas period.
- Most interested groups were satisfied with the new closing time of 02:00hrs and they had the right to request a review of the license should there be non-compliance of any conditions imposed.
- In response to questions it was noted that the Applicant had employed a specialist to conduct maintenance and repair

**MINUTES OF THE LICENSING SUB COMMITTEE B
THURSDAY, 26 JANUARY 2012**

works to the extraction system to reduce the noise and Mr Sharman had been provided with contact details of the Applicant's representatives if any issues arose. The Applicant would continue to maintain the extraction system.

- It was acknowledged that little could be done to reduce the smell of food emitting from the extraction system.

The Committee noted the statement from Shefik Mehmet, Chairman of the Harringay Traders Association, supporting the application, including that until recently the area in which the premises was situated had been poorly kept and the applicant had improved the visual outlook by replacing the restaurant signage. Mr Mehmet believed that the Applicant would continue good communications with local residents.

All parties were offered and declined the opportunity to summarise their cases and the Committee adjourned at 20:03hrs.

The Committee reconvened at 20:30 hrs and it was:

RESOLVED

The Committee carefully considered the application, all representations, the Council's Licensing Policy and the Section 182 Guidance. The Committee decided to grant the application but imposed a number of conditions considered necessary and proportionate to promote the licensing objectives.

The prevention of public nuisance was the only objective that required particular attention based on the nature of the representations.

The revised opening hours are agreed, namely:

Monday – Sunday 08:00 hrs to 02:00 hrs the following day

Supply of alcohol:

Monday to Sunday Noon to 01:30 hrs the following day

Provision of late night refreshments:

Monday to Sunday 23:00 hrs to 02:00 hrs the following day.

All of the conditions within the operating schedule area were imposed except where they contradicted the agreed conditions from the police, which were also imposed.

In relation to the extractor fan and flue system it was noted that there was a real risk of public nuisance particularly in relation to Mr Sharman, who lived above the premises and who addressed the Committee. It was noted that through constructive dialogue the concern of the extractor fan and flue (in relation to noise and smell) had already begun to be addressed. The Committee required that the applicant regularly maintains the system in order to optimise its effectiveness in keeping noise and smell to an absolute minimum.

**MINUTES OF THE LICENSING SUB COMMITTEE B
THURSDAY, 26 JANUARY 2012**

| | | |
|----------------|--|--|
| | <p>The applicant was also required to keep the setting of the extractor fan at the most minimal level possible taking into account the level of demand on the kitchen at any given time.</p> <p>The Committee considered the applicant credible and therefore did not consider it necessary to be any more specific in this regard.</p> <p>As an informative the Committee expected the dialogue between the applicant and affected parties such as Mr Sharman, to continue indefinitely.</p> <p>The Committee also advised that it would be in the applicant's interest to keep a record of the maintenance works to the extraction system.</p> | |
| PRCE20. | ITEMS OF URGENT BUSINESS None. The meeting ended at 20:40hrs. | |

CLLR ALI DEMIRCI

Chair

| LICENSING SUB-COMMITTEE HEARINGS PROCEDURE SUMMARY | |
|---|--|
| INTRODUCTION | |
| 1. | The Chair introduces himself and invites other Members, Council officers, Police, Applicant and Objectors to do the same. |
| 2. | The Chair invites Members to disclose any prior contacts (before the hearing) with the parties or representations received by them |
| 3. | The Chair explains the procedure to be followed by reference to this summary which will be distributed. |
| NON-ATTENDANCE BY PARTY OR PARTIES | |
| 4. | If one or both of the parties fails to attend, the Chair decides whether to: |
| | (i) grant an adjournment to another date, or |
| | (ii) proceed in the absence of the non-attending party. |
| | Normally, an absent party will be given one further chance to attend. |
| TOPIC HEADINGS | |
| 5. | The Chair suggests the “topic headings” for the hearing. In the case of the majority of applications for variation of hours, or other terms and conditions, the main topic is: |
| | Whether the extensions of hours etc. applied for would conflict with the four licensing objectives i.e. |
| | (i) the prevention of crime and disorder, |
| | (ii) public safety, |
| | (iii) the prevention of public nuisance, and |
| | (iv) the protection of children from harm. |
| 6. | The Chair invites comments from the parties on the suggested topic headings and decides whether to confirm or vary them. |
| WITNESSES | |
| 7. | The Chair asks whether there are any requests by a party to call a witness and decides any such request. |
| 8. | Only if a witness is to be called, the Chair then asks if there is a request by an opposing party to “cross-examine” the witness. The Chair then decides any such request. |
| DOCUMENTARY EVIDENCE | |
| 9. | The Chair asks whether there are any requests by any party to introduce late documentary evidence. |
| 10. | If so, the Chair will ask the other party if they object to the admission of the late documents. |
| 11. | If the other party do object to the admission of documents which have only been produced by the first party at the hearing, then the documents shall not be admitted. |

| | | |
|---|--|--|
| 12. | If the other party object to documents produced late but before the hearing, the following criteria shall be taken into account when the Chair decides whether or not to admit the late documents: | |
| (i) | What is the reason for the documents being late? | |
| (ii) | Will the other party be unfairly taken by surprise by the late documents? | |
| (iii) | Will the party seeking to admit late documents be put at a major disadvantage if admission of the documents is refused? | |
| (iv) | Is the late evidence really important? | |
| (v) | Would it be better and fairer to adjourn to a later date? | |
| THE LICENSING OFFICER'S INTRODUCTION | | |
| 13. | The Licensing Officer introduces the report explaining, for example, the existing hours, the hours applied for and the comments of the other Council Services or outside official bodies. This should be as "neutral" as possible between the parties. | |
| 14. | The Licensing Officer can be questioned by Members and then by the parties. | |
| THE HEARING | | |
| 15. | This takes the form of a discussion led by the Chair. The Chair can vary the order as appropriate but it should include: | |
| (i) | an introduction by the Objectors' main representative | |
| (ii) | an introduction by the Applicant or representative | |
| (iii) | questions put by Members to the Objectors | |
| (iv) | questions put by Members to the Applicant | |
| (v) | questions put by the Objectors to the Applicant | |
| (vi) | questions put by the Applicant to the Objectors | |
| CLOSING ADRESSES | | |
| 16. | The Chair asks each party how much time is needed for their closing address, if they need to make one. | |
| 17. | Generally, the Objectors make their closing address before the Applicant who has the right to the final closing address. | |
| THE DECISION | | |
| 18. | Members retire with the Committee Clerk and legal representative to consider their decision including the imposition of conditions. | |
| 19. | The decision is put in writing and read out in public by the Committee Clerk once Members have returned to the meeting. | |

Licensing Act 2003 Sub-Committee on 27th February 2012

Report title: Application for a Premises Licence Variation at THE DUTCH HOUSE, 148-150 HIGH ROAD, TOTTENHAM, LONDON N15 6UJ

Report of: The Lead Officer Licensing

Ward(s) affected Seven Sisters

1. Purpose

To consider an application by Admiral Taverns (58) Limited to allow The Provision of Regulated Entertainment and Supply of Alcohol.

2. Recommendations

- 2.1**
- (a) Grant the application as asked**
 - (b) Modify the conditions of the licence, by altering or omitting or adding to them**
 - (c) Reject the whole or part of the application**

The Committee is asked to note that it may not modify the conditions or reject the whole or part of the application unless it is necessary to promote the licensing objectives.

Report authorised by: Joan Hancox

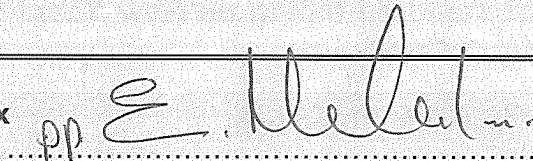

Head of Neighbourhood Services

Contact Officer: Ms Daliah Barrett -Williams

Telephone: 020 8489 8232

3. Executive summary

For consideration by Licensing Sub Committee under Licensing Act 2003 for a Premises licence with variation to the existing conditions

4. Access to information:

Local Government (Access to Information) Act 1985

Background Papers

The following Background Papers are used in the preparation of this Report:

File: The Dutch House

The Background Papers are located at Enforcement Service, Technopark, Ashley Road, Tottenham N17

This page is intentionally left blank

5. REPORT

Background

5.1 An application for a Premises Licence Variation, by Admiral Taverns (58) Limited in respect of The Dutch House under the Licensing Act 2003.

5.2 Details of the application being sought under the Premises Licence Variation – APP 1

Provision of Regulated Entertainment: Live Music, Recorded Music, Provision of facilities for making music, Provision of facilities for dancing

Monday to Sunday 1100 to 0230

Supply of Alcohol

Monday to Sunday 1100 to 0230

Opening Hours

Monday to Sunday 1100 to 0300

Seasonal Variations

Additional hour to the standard and non standard times on the day when British Summertime commences

NON Standard Timing

To include all Bank holidays, Christmas Eve, Boxing day & New Years day. From the start of standard timing on New Years Eve to the start of standard timing on New Years Day.

General-all four licensing objectives

All current conditions consistent with the current premises licence, to be promoted in support of this application.

5.3 Crime and Disorder

-Incident and refusals register to be kept and maintained on the premises and to be made available upon request of the licensing authorities.

- Drugs incident register to be kept and maintained on the premises and to be made available upon the request of the licensing authorities.

5.4 Public Safety

5.5 Public Nuisance

5.6 Child Protection

6. RELEVANT REPRESENTATIONS (CONSULTATION)

Responsible authorities:

6.1 Comments of Metropolitan Police

Have made representation regarding this application

APP 2

6.2 Comments of Regulatory Services:

Environmental Health

Have made representation regarding this application

APP 3

Trading Standards

Have made no representation to this application

6.3 London Fire and Civil Defence Authority

Have made no representation to this application

6.4 Planning Services

Have made no representation to this application

6.5 Comments of Child Protection Agency or Nominee

Have made no representation to this application

7.0 Interested Parties – APP 4

Letters of representation have been received against this application.

8.0 Financial Comments

The fee which would be applicable for this application was **£190.00.**

APPENDIX 1--APPLICATION

WK/208801

Application to vary a premises licence under the Licensing Act 2003

PLEASE READ THE FOLLOWING INSTRUCTIONS FIRST

Before completing this form please read the guidance notes at the end of the form. If you are completing this form by hand please write legibly in block capitals. In all cases ensure that your answers are inside the boxes and written in black ink. Use additional sheets if necessary.

You may wish to keep a copy of the completed form for your records.

I/We ADMIRAL TAVERNS (58) LIMITED

(Insert name(s) of applicant)

being the premises licence holder, apply to vary a premises licence under section 34 of the Licensing Act 2003 for the premises described in Part 1 below

| |
|--|
| Premises licence number LN00003016 |
|--|

Part 1 – Premises Details

| | | | |
|--|--------|------------------|---------|
| Postal address of premises or, if none, ordnance survey map reference or description Dutch House 148-150 High Road | | | |
|  URBAN ENVIRONMENT 04 JAN 2012 RECEIVED TECHNOPARK, ASHLEY ROAD, N17 9LN | | | |
| Post town | London | Post code | N15 6UJ |

| | |
|--|---|
| Telephone number at premises (if any) | |
| Non-domestic rateable value of premises | £ |

Part 2 – Applicant details

| | | | |
|--|--|-----------------|---------|
| Daytime contact telephone number | 01244 321 171 | | |
| E-mail address (optional) | | | |
| Current postal address if different from premises address | ADMIRAL TAVERNS LIMITED SUITE H3 STEAM MILL BUSINESS CENTRE STEAM MILL STREET | | |
| Post Town | CHESTER | Postcode | CH3 5AN |

Part 3 - Variation

Please tick yes

Do you want the proposed variation to have effect as soon as possible?

If not do you want the variation to take effect from

| Day | | Month | | | Year | |
|-----|--|-------|--|--|------|--|
| | | | | | | |

Please describe briefly the nature of the proposed variation (Please see guidance note 1)

The proposed variation will be for the extension of the current licensed hours of the following;

- Opening Hours
- Sale of Alcohol
- Recorded/ Live Music

Entertainment and Alcohol: Monday- Sunday 11:00am- 2:30am.

Opening Hours: Monday - Sunday 11:00am- 3:00am

The proposed variation is also to add the provision of the following activities onto the premises licence;

- Performance of Dance and anything of a similar description with relevance to E, F, G.
- Provision of entertainment facilities with relevance to I, J and K.

If your proposed variation would mean that 5,000 or more people are expected to attend the premises at any one time, please state the number expected to attend

Part 4 Operating Schedule

Please complete those parts of the Operating Schedule below which would be subject to change if this application to vary is successful.

Provision of regulated entertainment

Please tick yes

- a) plays (if ticking yes, fill in box A)
- b) films (if ticking yes, fill in box B)
- c) indoor sporting events (if ticking yes, fill in box C)
- d) boxing or wrestling entertainment (if ticking yes, fill in box D)
- e) live music (if ticking yes, fill in box E)
- f) recorded music (if ticking yes, fill in box F)
- g) performances of dance (if ticking yes, fill in box G)
- h) anything of a similar description to that falling within (e), (f) or (g) (if ticking yes, fill in box H)

Provision of entertainment facilities:

- i) making music (if ticking yes, fill in box I)
- j) dancing (if ticking yes, fill in box J)
- k) entertainment of a similar description to that falling within (i) or (j) (if ticking yes, fill in box K)

Provision of late night refreshment (if ticking yes, fill in box L)

Sale by retail of alcohol (if ticking yes, fill in box M)

In all cases complete boxes N, O and P

A

| Plays Standard days and timings (please read guidance note 6) | | | <u>Will the performance of a play take place indoors or outdoors or both – please tick</u> (please read guidance note 2) | Indoors | <input type="checkbox"/> |
|---|-------|--------|--|----------|--------------------------|
| | | | | Outdoors | <input type="checkbox"/> |
| | | | | Both | <input type="checkbox"/> |
| Day | Start | Finish | | | |
| Mon | | | <u>Please give further details here</u> (please read guidance note 3) | | |
| Tue | | | | | |
| Wed | | | <u>State any seasonal variations for performing plays</u> (please read guidance note 4) ADDITIONAL HOUR TO THE STANDARD AND NON-STANDARD TIMES ON THE DAY WHEN BRITISH SUMMERTIME COMMENCES. | | |
| Thur | | | | | |
| Fri | | | <u>Non standard timings. Where you intend to use the premises for the performance of plays at different times to those listed in the column on the left, please list</u> (please read guidance note 5) TO INCLUDE ALL BANK HOLIDAYS CHRISTMAS EVE BOXING DAY NEW YEAR'S DAY FROM THE START OF STANDARD TIMING ON NEW YEARS EVE TO THE START OF STANDARD TIMING ON NEW YEARS DAY | | |
| Sat | | | | | |
| Sun | | | | | |

B

| | | | | | |
|---|--------------|---------------|---|----------|--------------------------|
| Films Standard days and timings (please read guidance note 6) | | | <u>Will the exhibition of films take place indoors or outdoors or both – please tick</u> (please read guidance note 2) | Indoors | <input type="checkbox"/> |
| | | | | Outdoors | <input type="checkbox"/> |
| | | | | Both | <input type="checkbox"/> |
| Day | Start | Finish | <u>Please give further details here</u> (please read guidance note 3) | | |
| Mon | | | | | |
| Tue | | | | | |
| Wed | | | <u>State any seasonal variations for the exhibition of films</u> (please read guidance note 4) ADDITIONAL HOUR TO THE STANDARD AND NON-STANDARD TIMES ON THE DAY WHEN BRITISH SUMMERTIME COMMENCES. | | |
| Thur | | | | | |
| Fri | | | <u>Non standard timings. Where you intend to use the premises for the exhibition of films at different times to those listed in the column on the left, please list</u> (please read guidance note 5) TO INCLUDE ALL BANK HOLIDAYS CHRISTMAS EVE BOXING DAY NEW YEAR'S DAY FROM THE START OF STANDARD TIMING ON NEW YEARS EVE TO THE START OF STANDARD TIMING ON NEW YEARS DAY | | |
| Sat | | | | | |
| Sun | | | | | |

C

| Indoor sporting events Standard days and timings (please read guidance note 6) | | | <u>Please give further details</u> (please read guidance note 3) |
|---|-------|--------|--|
| Day | Start | Finish | |
| Mon | | | <u>State any seasonal variations for indoor sporting events</u> (please read guidance note 4) ADDITIONAL HOUR TO THE STANDARD AND NON-STANDARD TIMES ON THE DAY WHEN BRITISH SUMMERTIME COMMENCES. |
| Tue | | | |
| Wed | | | |
| Thur | | | <u>Non standard timings. Where you intend to use the premises for indoor sporting events at different times to those listed in the column on the left, please list</u> (please read guidance note 5) TO INCLUDE ALL BANK HOLIDAYS CHRISTMAS EVE BOXING DAY NEW YEAR'S DAY FROM THE START OF STANDARD TIMING ON NEW YEARS EVE TO THE START OF STANDARD TIMING ON NEW YEARS DAY |
| Fri | | | |
| Sat | | | |
| Sun | | | |

D

| Boxing or wrestling entertainments Standard days and timings (please read guidance note 6) | | | <u>Will the boxing or wrestling entertainment take place indoors or outdoors or both – please tick</u> (please read guidance note 2) | Indoors | <input type="checkbox"/> |
|---|-------|--------|--|----------|--------------------------|
| | | | | Outdoors | <input type="checkbox"/> |
| | | | | Both | <input type="checkbox"/> |
| Day | Start | Finish | | | |
| Mon | | | Please give further details here (please read guidance note 3) | | |
| Tue | | | | | |
| Wed | | | State any seasonal variations for boxing or wrestling entertainment (please read guidance note 4) ADDITIONAL HOUR TO THE STANDARD AND NON-STANDARD TIMES ON THE DAY WHEN BRITISH SUMMERTIME COMMENCES. | | |
| Thur | | | | | |
| Fri | | | Non standard timings. Where you intend to use the premises for boxing or wrestling entertainment at different times to those listed in the column on the left, please list (please read guidance note 5) TO INCLUDE ALL BANK HOLIDAYS CHRISTMAS EVE BOXING DAY NEW YEAR'S DAY FROM THE START OF STANDARD TIMING ON NEW YEARS EVE TO THE START OF STANDARD TIMING ON NEW YEARS DAY | | |
| Sat | | | | | |
| Sun | | | | | |

E

| | | | | | |
|--|--------------|---------------|--|----------|-------------------------------------|
| Live music Standard days and timings (please read guidance note 6) | | | <u>Will the performance of live music take place indoors or outdoors or both – please tick</u> (please read guidance note 2) | Indoors | <input checked="" type="checkbox"/> |
| | | | | Outdoors | <input type="checkbox"/> |
| | | | | Both | <input type="checkbox"/> |
| Day | Start | Finish | <u>Please give further details here</u> (please read guidance note 3) | | |
| Mon | 11:00 | 02:30 | | | |
| Tue | 11:00 | 02:30 | | | |
| Wed | 11:00 | 02:30 | <u>State any seasonal variations for the performance of live music</u> (please read guidance note 4) ADDITIONAL HOUR TO THE STANDARD AND NON-STANDARD TIMES ON THE DAY WHEN BRITISH SUMMERTIME COMMENCES. | | |
| Thur | 11:00 | 02:30 | | | |
| Fri | 11:00 | 02:30 | | | |
| Sat | 11:00 | 02:30 | <u>Non standard timings. Where you intend to use the premises for the performance of live music at different times to those listed in the column on the left, please list</u> (please read guidance note 5) TO INCLUDE ALL BANK HOLIDAYS CHRISTMAS EVE BOXING DAY NEW YEAR'S DAY | | |
| Sun | 11:00 | 02:30 | | | |
| | | | FROM THE START OF STANDARD TIMING ON NEW YEARS EVE TO THE START OF STANDARD TIMING ON NEW YEARS DAY | | |

F

| Recorded music Standard days and timings (please read guidance note 6) | | | Will the playing of recorded music take place <u>indoors or outdoors or both – please tick</u> (please read guidance note 2) | Indoors | <input checked="" type="checkbox"/> |
|---|-------|--------|--|----------|-------------------------------------|
| | | | | Outdoors | <input type="checkbox"/> |
| Day | Start | Finish | Both | | |
| Mon | 11:00 | 02:30 | Please give further details here (please read guidance note 3) | | |
| Tue | 11:00 | 02:30 | | | |
| Wed | 11:00 | 02:30 | State any seasonal variations for the playing of recorded music (please read guidance note 4) ADDITIONAL HOUR TO THE STANDARD AND NON-STANDARD TIMES ON THE DAY WHEN BRITISH SUMMERTIME COMMENCES. | | |
| Thur | 11:00 | 02:30 | | | |
| Fri | 11:00 | 02:30 | Non standard timings. Where you intend to use the premises for the playing of recorded music at different times to those listed in the column on the left, please list (please read guidance note 5) TO INCLUDE ALL BANK HOLIDAYS CHRISTMAS EVE BOXING DAY NEW YEAR'S DAY FROM THE START OF STANDARD TIMING ON NEW YEARS EVE TO THE START OF STANDARD TIMING ON NEW YEARS DAY | | |
| Sat | 11:00 | 02:30 | | | |
| Sun | 11:00 | 02:30 | | | |

G

| Performances of dance Standard days and timings (please read guidance note 6) | | | <u>Will the performance of dance take place indoors or outdoors or both – please tick</u> (please read guidance note 2) | Indoors | <input checked="" type="checkbox"/> |
|--|-------|--------|---|----------|-------------------------------------|
| Day | Start | Finish | | Outdoors | <input type="checkbox"/> |
| Mon | 11:00 | 02:30 | Please give further details here (please read guidance note 3) | Both | <input type="checkbox"/> |
| Tue | 11:00 | 02:30 | | | |
| Wed | 11:00 | 02:30 | State any seasonal variations for the performance of dance (please read guidance note 4) ADDITIONAL HOUR TO THE STANDARD AND NON-STANDARD TIMES ON THE DAY WHEN BRITISH SUMMERTIME COMMENCES. | | |
| Thur | 11:00 | 02:30 | | | |
| Fri | 11:00 | 02:30 | Non standard timings. Where you intend to use the premises for the performance of dance at different times to those listed in the column on the left, please list (please read guidance note 5) TO INCLUDE ALL BANK HOLIDAYS CHRISTMAS EVE BOXING DAY NEW YEAR'S DAY FROM THE START OF STANDARD TIMING ON NEW YEARS EVE TO THE START OF STANDARD TIMING ON NEW YEARS DAY | | |
| Sat | 11:00 | 02:30 | | | |
| Sun | 11:00 | 02:30 | | | |

H

| | | | | | |
|---|-------|--------|--|----------|-------------------------------------|
| Anything of a similar description to that falling within (e), (f) or (g) Standard days and timings (please read guidance note 6) | | | <u>Please give a description of the type of entertainment you will be providing</u> | | |
| Day | Start | Finish | <u>Will this entertainment take place indoors or outdoors or both – please tick</u> (please read guidance note 2) | Indoors | <input checked="" type="checkbox"/> |
| Mon | 11:00 | 02:30 | | Outdoors | <input type="checkbox"/> |
| | | | | Both | <input type="checkbox"/> |
| Tue | 11:00 | 02:30 | <u>Please give further details here</u> (please read guidance note 3) | | |
| Wed | 11:00 | 02:30 | | | |
| Thur | 11:00 | 02:30 | <u>State any seasonal variations for entertainment of a similar description to that falling within (e), (f) or (g)</u> (please read guidance note 4) ADDITIONAL HOUR TO THE STANDARD AND NON-STANDARD TIMES ON THE DAY WHEN BRITISH SUMMERTIME COMMENCES. | | |
| Fri | 11:00 | 02:30 | | | |
| Sat | 11:00 | 02:30 | <u>Non standard timings. Where you intend to use the premises for the entertainment of a similar description to that falling within (e), (f) or (g) at different times to those listed in the column on the left, please list</u> (please read guidance note 5) TO INCLUDE ALL BANK HOLIDAYS CHRISTMAS EVE BOXING DAY NEW YEAR'S DAY FROM THE START OF STANDARD TIMING ON NEW YEARS EVE TO THE START OF STANDARD TIMING ON NEW YEARS DAY | | |
| Sun | 11:00 | 02:30 | | | |

| Provision of facilities for making music Standard days and timings (please read guidance note 6) | | | <u>Please give a description of the facilities for making music you will be providing</u> | | | | | | | | | | | | | | | | | | | | | | | | | |
|---|-------|-------------------------------------|--|-------|--------|-----|-------|-------|-----|-------|-------|-----|-------|-------|------|-------|-------|-----|-------|-------|-----|-------|-------|-----|-------|-------|--|--|
| <table border="1"> <thead> <tr> <th>Day</th> <th>Start</th> <th>Finish</th> </tr> </thead> <tbody> <tr> <td>Mon</td> <td>11:00</td> <td>02:30</td> </tr> <tr> <td>Tue</td> <td>11:00</td> <td>02:30</td> </tr> <tr> <td>Wed</td> <td>11:00</td> <td>02:30</td> </tr> <tr> <td>Thur</td> <td>11:00</td> <td>02:30</td> </tr> <tr> <td>Fri</td> <td>11:00</td> <td>02:30</td> </tr> <tr> <td>Sat</td> <td>11:00</td> <td>02:30</td> </tr> <tr> <td>Sun</td> <td>11:00</td> <td>02:30</td> </tr> </tbody> </table> | | | Day | Start | Finish | Mon | 11:00 | 02:30 | Tue | 11:00 | 02:30 | Wed | 11:00 | 02:30 | Thur | 11:00 | 02:30 | Fri | 11:00 | 02:30 | Sat | 11:00 | 02:30 | Sun | 11:00 | 02:30 | <u>Will the facilities for making music be indoors or outdoors or both – please tick</u> (please read guidance note 2) | |
| | | | Day | Start | Finish | | | | | | | | | | | | | | | | | | | | | | | |
| | | | Mon | 11:00 | 02:30 | | | | | | | | | | | | | | | | | | | | | | | |
| Tue | 11:00 | 02:30 | | | | | | | | | | | | | | | | | | | | | | | | | | |
| Wed | 11:00 | 02:30 | | | | | | | | | | | | | | | | | | | | | | | | | | |
| Thur | 11:00 | 02:30 | | | | | | | | | | | | | | | | | | | | | | | | | | |
| Fri | 11:00 | 02:30 | | | | | | | | | | | | | | | | | | | | | | | | | | |
| Sat | 11:00 | 02:30 | | | | | | | | | | | | | | | | | | | | | | | | | | |
| Sun | 11:00 | 02:30 | | | | | | | | | | | | | | | | | | | | | | | | | | |
| Indoors | | <input checked="" type="checkbox"/> | | | | | | | | | | | | | | | | | | | | | | | | | | |
| Outdoors | | <input type="checkbox"/> | | | | | | | | | | | | | | | | | | | | | | | | | | |
| Both | | <input type="checkbox"/> | | | | | | | | | | | | | | | | | | | | | | | | | | |
| | | | <u>Please give further details here</u> (please read guidance note 3) | | | | | | | | | | | | | | | | | | | | | | | | | |
| | | | <u>State any seasonal variations for the provision of facilities for making music</u> (please read guidance note 4) ADDITIONAL HOUR TO THE STANDARD AND NON-STANDARD TIMES ON THE DAY WHEN BRITISH SUMMERTIME COMMENCES. | | | | | | | | | | | | | | | | | | | | | | | | | |
| | | | <u>Non standard timings. Where you intend to use the premises for provision of facilities for making music at different times to those listed in the column on the left, please list</u> (please read guidance note 5) TO INCLUDE ALL BANK HOLIDAYS CHRISTMAS EVE BOXING DAY NEW YEAR'S DAY FROM THE START OF STANDARD TIMING ON NEW YEARS EVE TO THE START OF STANDARD TIMING ON NEW YEARS DAY | | | | | | | | | | | | | | | | | | | | | | | | | |

J

| | | | | |
|---|--------------|---------------|---|---|
| Provision of facilities for dancing Standard days and timings (please read guidance note 6) | | | <u>Will the facilities for dancing be indoors or outdoors or both – please tick</u> (see guidance note 2) | Indoors <input checked="" type="checkbox"/> |
| | | | | Outdoors <input type="checkbox"/> |
| | | | | Both <input type="checkbox"/> |
| Day | Start | Finish | <u>Please give a description of the facilities for dancing you will be providing</u> | |
| Mon | 11:00 | 02:30 | <u>Please give further details here</u> (please read guidance note 3) | |
| Tue | 11:00 | 02:30 | | |
| Wed | 11:00 | 02:30 | <u>State any seasonal variations for providing dancing facilities</u> (please read guidance note 4) ADDITIONAL HOUR TO THE STANDARD AND NON-STANDARD TIMES ON THE DAY WHEN BRITISH SUMMERTIME COMMENCES. | |
| Thur | 11:00 | 02:30 | | |
| Fri | 11:00 | 02:30 | <u>Non standard timings. Where you intend to use the premises for the provision of facilities for dancing at different times to those listed in the column on the left, please list</u> (please read guidance note 5) TO INCLUDE ALL BANK HOLIDAYS CHRISTMAS EVE BOXING DAY NEW YEAR'S DAY FROM THE START OF STANDARD TIMING ON NEW YEARS EVE TO THE START OF STANDARD TIMING ON NEW YEARS DAY | |
| Sat | 11:00 | 02:30 | | |
| Sun | 11:00 | 02:30 | | |

K

| | | | | | |
|--|--------------|---------------|--|----------|-------------------------------------|
| Provision of facilities for entertainment of a similar description to that falling within i or j Standard days and timings (please read guidance note 6) | | | <u>Please give a description of the type of entertainment facility you will be providing</u> | | |
| Day | Start | Finish | <u>Will the entertainment facility be indoors or outdoors or both – please tick</u> (please read guidance note 2) | Indoors | <input checked="" type="checkbox"/> |
| Mon | 11:00 | 02:30 | | Outdoors | <input type="checkbox"/> |
| | | | | Both | <input type="checkbox"/> |
| Tue | 11:00 | 02:30 | <u>Please give further details here</u> (please read guidance note 3) | | |
| | | | | | |
| Wed | 11:00 | 02:30 | | | |
| Thur | 11:00 | 02:30 | <u>State any seasonal variations for the provision of facilities for entertainment of a similar description to that falling within i or j</u> (please read guidance note 4) ADDITIONAL HOUR TO THE STANDARD AND NON-STANDARD TIMES ON THE DAY WHEN BRITISH SUMMERTIME COMMENCES. | | |
| Fri | 11:00 | 02:30 | | | |
| Sat | 11:00 | 02:30 | <u>Non standard timings. Where you intend to use the premises for the provision of facilities for entertainment of a similar description to that falling within i or j at different times to those listed in the column on the left, please list</u> (please read guidance note 5) TO INCLUDE ALL BANK HOLIDAYS CHRISTMAS EVE BOXING DAY NEW YEAR'S DAY FROM THE START OF STANDARD TIMING ON NEW YEARS EVE TO THE START OF STANDARD TIMING ON NEW YEARS DAY | | |
| Sun | 11:00 | 02:30 | | | |

L

| | | | | | |
|--|-------|--------|--|----------|--------------------------|
| Late night refreshment Standard days and timings (please read guidance note 6) | | | <u>Will the provision of late night refreshment take place indoors or outdoors or both – please tick</u> (please read guidance note 2) | Indoors | <input type="checkbox"/> |
| | | | | Outdoors | <input type="checkbox"/> |
| | | | | Both | <input type="checkbox"/> |
| | | | | | |
| Day | Start | Finish | <u>Please give further details here</u> (please read guidance note 3) | | |
| Mon | | | | | |
| Tue | | | | | |
| Wed | | | <u>State any seasonal variations for the provision of late night refreshment</u> (please read guidance note 4) ADDITIONAL HOUR TO THE STANDARD AND NON-STANDARD TIMES ON THE DAY WHEN BRITISH SUMMERTIME COMMENCES. | | |
| Thur | | | | | |
| Fri | | | <u>Non standard timings. Where you intend to use the premises for the provision of late night refreshment at different times, to those listed in the column on the left, please list</u> (please read guidance note 5) TO INCLUDE ALL BANK HOLIDAYS CHRISTMAS EVE BOXING DAY NEW YEAR'S DAY FROM THE START OF STANDARD TIMING ON NEW YEARS EVE TO THE START OF STANDARD TIMING ON NEW YEARS DAY | | |
| Sat | | | | | |
| Sun | | | | | |

M

| | | | | | |
|---|--------------|---------------|---|------------------|-------------------------------------|
| Supply of alcohol Standard days and timings (please read guidance note 6) | | | Will the supply of alcohol be for consumption (Please tick box) (please read guidance note 7) | On the premises | <input type="checkbox"/> |
| | | | | Off the premises | <input type="checkbox"/> |
| | | | | Both | <input checked="" type="checkbox"/> |
| Day | Start | Finish | <u>State any seasonal variations for the supply of alcohol</u> (please read guidance note 4) ADDITIONAL HOUR TO THE STANDARD AND NON-STANDARD TIMES ON THE DAY WHEN BRITISH SUMMERTIME COMMENCES. | | |
| Mon | 11:00 | 02:30 | | | |
| Tue | 11:00 | 02:30 | | | |
| Wed | 11:00 | 02:30 | | | |
| Thur | 11:00 | 02:30 | | | |
| Fri | 11:00 | 02:30 | | | |
| Sat | 11:00 | 02:30 | | | |
| Sun | 11:00 | 02:30 | <u>Non-standard timings. Where you intend to use the premises for the supply of alcohol at different times to those listed in the column on the left, please list</u> (please read guidance note 5) TO INCLUDE ALL BANK HOLIDAYS CHRISTMAS EVE BOXING DAY NEW YEAR'S DAY FROM THE START OF STANDARD TIMING ON NEW YEARS EVE TO THE START OF STANDARD TIMING ON NEW YEARS DAY | | |

N

| |
|--|
| <p>Please highlight any adult entertainment or services, activities, other entertainment or matters ancillary to the use of the premises that may give rise to concern in respect of children (please read guidance note 8)</p> <p>NONE</p> |
|--|

O

| | | | |
|---|-------|--------|---|
| Hours premises are open to the public Standard days and timings (please read guidance note 6) | | | State any seasonal variations (please read guidance note 4) ADDITIONAL HOUR TO THE STANDARD AND NON-STANDARD TIMES ON THE DAY WHEN BRITISH SUMMERTIME COMMENCES. |
| Day | Start | Finish | |
| Mon | 11:00 | 03:00 | |
| | | | |
| Tue | 11:00 | 03:00 | |
| | | | |
| Wed | 11:00 | 03:00 | |
| | | | |
| Thur | 11:00 | 03:00 | |
| | | | |
| Fri | 11:00 | 03:00 | Non standard timings. Where you intend the premises to be open to the public at different times from those listed in the column on the left, please list (please read guidance note 5) TO INCLUDE ALL BANK HOLIDAYS CHRISTMAS EVE BOXING DAY NEW YEAR'S DAY |
| | | | |
| Sat | 11:00 | 03:00 | |
| | | | |
| Sun | 11:00 | 03:00 | FROM THE START OF STANDARD TIMING ON NEW YEARS EVE TO THE START OF STANDARD TIMING ON NEW YEARS DAY |
| | | | |

Please identify those conditions currently imposed on the licence which you believe could be removed as a consequence of the proposed variation you are seeking

Please tick yes

- I have enclosed the premises licence
- I have enclosed the relevant part of the premises licence

If you have not ticked one of these boxes please fill in reasons for not including the licence, or part of it, below

Reasons why I have failed to enclose the premises licence or relevant part of premises licence

P Describe any additional steps you intend to take to promote the four licensing objectives as a result of the proposed variation:

a) General – all four licensing objectives (b,c,d,e) (please read guidance note 9)

All current conditions consistent with the current premises licence, to be promoted in support of this application.

b) The prevention of crime and disorder

- Incident and refusals register to be kept and maintained on the premises and to be made available upon the request of the licensing authorities.
- Drugs incident register to be kept and maintained on the premises and to be made available upon the request of the licensing authorities.

c) Public safety

d) The prevention of public nuisance

e) The protection of children from harm

Please tick yes

- I have made or enclosed payment of the fee
- I have sent copies of this application and the plan to responsible authorities and others where applicable
- I understand that I must now advertise my application
- I have enclosed the premises licence or relevant part of it or explanation
- I understand that if I do not comply with the above requirements my application will be rejected

IT IS AN OFFENCE, LIABLE ON CONVICTION TO A FINE UP TO LEVEL 5 ON THE STANDARD SCALE, UNDER SECTION 158 OF THE LICENSING ACT 2003 TO MAKE A FALSE STATEMENT IN OR IN CONNECTION WITH THIS APPLICATION

Part 5 – Signatures (please read guidance note 10)

Signature of applicant (the current premises licence holder) or applicant’s solicitor or other duly authorised agent (please read guidance note 11). **If signing on behalf of the applicant please state in what capacity.**

| | |
|-----------|---|
| Signature |  MARK BROWN |
| Date | 20 DECEMBER 2011 |
| Capacity | APPLICANT'S SOLICITOR |

Where the premises licence is jointly held signature of 2nd applicant (the current premises licence holder) or 2nd applicant’s solicitor or other authorised agent (please read guidance note 12). **If signing on behalf of the applicant please state in what capacity.**

| | |
|-----------|--|
| Signature | |
| Date | |
| Capacity | |

Contact name (where not previously given) and address for correspondence associated with this application (please read guidance note 13)

CONTACT:.....
 ADMIRAL TAVERNS LIMITED
 SUITE H3, STEAM MILL BUSINESS CENTRE
 STEAM MILL STREET

| | | | |
|------------------|---------|------------------|---------|
| Post town | CHESTER | Post code | CH3 5AN |
|------------------|---------|------------------|---------|

| | |
|----------------------------------|--------------|
| Telephone number (if any) | 01244 321171 |
|----------------------------------|--------------|

If you would prefer us to correspond with you by e-mail your e-mail address (optional)

Notes for Guidance

This application cannot be used to vary the licence so as to extend the period for which the licence has effect or to vary substantially the premises to which it relates. If you wish to make that type of change to the premises licence you should make a new premises licence application under section 17 of the Licensing Act 2003.

1. Describe the premises. For example the type of premises, its general situation and layout and any other information which could be relevant to the licensing objectives. Where your application includes off-supplies of alcohol and you intend to provide a place for consumption of these off-supplies you must include a description of where the place will be and its proximity to the premises.
2. Where taking place in a building or other structure please tick as appropriate. Indoors may include a tent.
3. For example state type of activity to be authorised, if not already stated, and give relevant further details, for example (but not exclusively) whether or not music will be amplified or unamplified.
4. For example (but not exclusively), where the activity will occur on additional days during the summer months.
5. For example (but not exclusively), where you wish the activity to go on longer on a particular day e.g. Christmas Eve.
6. Please give timings in 24 hour clock (e.g. 16:00) and only give details for the days of the week when you intend the premises to be used for the activity.
7. If you wish people to be able to consume alcohol on the premises please tick on, if you wish people to be able to purchase alcohol to consume away from the premises please tick off. If you wish people to be able to do both please tick both.
8. Please give information about anything intended to occur at the premises or ancillary to the use of the premises which may give rise to concern in respect of children regardless of whether you intend children to have access to the premises, for example (but not exclusively) nudity or semi-nudity, films for restricted age groups, the presence of gaming machines.
9. Please list here steps you will take to promote all four licensing objectives together.
10. The application form must be signed.
11. An applicant's agent (for example solicitor) may sign the form on their behalf provided that they have actual authority to do so.
12. Where there is more than one applicant, both applicants or their respective agents must sign the application form.
13. This is the address which we shall use to correspond with you about this application.

LICENSING ACT 2003
Sec 24

PREMISES LICENCE SUMMARY

Receipt: AG754951, AG 754952

Premises Licence Number: LN000003016

This Premises Licence has been issued by:

*The Licensing Authority, London Borough of Haringey,
Technopark, Ashley Road, Tottenham, London N17 9LN*

Signature:.....

Date: 24th November 2005,
6th July 2011

Part 1 – PREMISES DETAILS

Postal Address of Premises or, if none, Ordnance Survey map reference or description:

**THE DUTCH HOUSE
148/150 HIGH ROAD
TOTTENHAM
LONDON
N15 6UJ**

Telephone: 020 8802 2202

Where the Licence is time limited, the dates: N/A

Licensable activities authorised by the Licence:

Regulated Entertainment: Live Music & Recorded Music

Supply of Alcohol

The times the Licence authorises the carrying out of licensable activities:

Supply of Alcohol

Monday to Wednesday 1100 to 2300

Thursday 1100 to 0000

Friday to Saturday 1100 to 0100

Sunday 1200 to 2300

Regulated Entertainment

Monday to Wednesday 1100 to 2300

Thursday 1100 to 0000

Friday to Saturday 1100 to 0100

PREMISES DETAILS [CONT'D]

Sunday 1200 to 2300

Up to 2 performers permitted for Live Music

An additional hour of licensable activities for the following occasions:

Every Sunday and Monday for each May, Spring/Whitsun, August and Easter Bank Holiday weekends, Christmas Eve & Boxing Day.

New Years Eve licensable activities from the start of permitted hours on 31 December until the start of permitted hours on 1 January

The opening hours of the premises:

Monday to Wednesday 1100 to 2330

Thursday 1100 to 0030

Friday to Saturday 1100 to 0130

Sunday 1200 to 2330

New Years Eve opening hours from the start of permitted hours on 31 December until the start of permitted hours on 1 January

See non standard timings

Premises must operate within current Planning Conditions.

Where the Licence authorises supplies of alcohol whether these are on and/or off supplies:

Supply for consumption both ON and OFF the premises.

Name, (registered) address of holder of Premises Licence:

Admiral Taverns (58) Limited
150 Aldersgate Street
London
EC1A 4EJ

Registered number of holder, for example company number, charity number (where applicable):

06077468

Name of designated premises supervisor where the Premises Licence authorises the supply of alcohol:

Robert Muca

State whether access to the premises by children is restricted or prohibited:

LICENSING ACT 2003
Sec 24

PREMISES LICENCE

Receipt: AG754951, AG754952

Premises Licence Number: LN000003016

This Premises Licence has been issued by:

*The Licensing Authority, London Borough of Haringey,
Technopark, Ashley Road, Tottenham, London N17 9LN*

Signature:

Date: 24th November 2005,
6th July 2011

Part 1 – PREMISES DETAILS

Postal Address of Premises or, if none, Ordnance Survey map reference or description:

**THE DUTCH HOUSE
148/150 HIGH ROAD
TOTTENHAM
LONDON
N15 6UJ**

Telephone: 020 8802 2202

Where the Licence is time limited, the dates: N/A

Licensable activities authorised by the Licence:

Regulated Entertainment: Live Music & Recorded Music

Supply of Alcohol

The times the Licence authorises the carrying out of licensable activities:

Supply of Alcohol

Monday to Wednesday 1100 to 2300

Thursday 1100 to 0000

Friday to Saturday 1100 to 0100

Sunday 1200 to 2300

Regulated Entertainment

Monday to Wednesday 1100 to 2300

Thursday 1100 to 0000

Friday to Saturday 1100 to 0100

Sunday 1200 to 2300

Up to 2 performers permitted for Live Music

An additional hour of licensable activities for the following occasions:

LICENSING ACT 2003

Sec 24

Every Sunday and Monday for each May, Spring/Whitsun, August and Easter Bank Holiday weekends, Christmas Eve & Boxing Day.

New Years Eve licensable activities from the start of permitted hours on 31 December until the start of permitted hours on 1 January

The opening hours of the premises:

| | |
|---------------------|--------------|
| Monday to Wednesday | 1100 to 2330 |
| Thursday | 1100 to 0030 |
| Friday to Saturday | 1100 to 0130 |
| Sunday | 1200 to 2330 |

New Years Eve opening hours from the start of permitted hours on 31 December until the start of permitted hours on 1 January

See non standard timings

Premises must operate within current Planning Conditions.

Where the Licence authorises supplies of alcohol whether these are on and/or off supplies:

Supply of alcohol for consumption both ON and OFF the premises.

Part 2

Name, (registered) address, telephone number and e-mail (where relevant) of holder of Premises Licence:

Admiral Taverns (58) Limited
150 Aldersgate Street
London
EC1A 4EJ

Registered number of holder, for example company number, charity number (where applicable):

06077468

Name, address and telephone number of designated premises supervisor where the Premises Licence authorises the supply of alcohol:

Robert Muca
20 Holloway Road
Maldon
Essex CM9 4SG

LICENSING ACT 2003

Sec 24

Personal Licence number and issuing authority of personal licence held by designated premises supervisor where the Premises Licence authorises for the supply of alcohol:

00441

Issued by Maldon District Council

Expires: 24/02/2019

Annex 1 –Mandatory Conditions

(2) Supply of alcohol: No supply of alcohol may be made under the premises licence-

- (a) at a time when there is no designated premises supervisor in respect of the premises licence, or
- (b) at a time when the designated premises supervisor does not hold a personal licence or his personal licence is suspended.

(3) The second condition is that every supply of alcohol under the premises licence must be made or authorised by a person who holds a personal licence.

Additional Mandatory Conditions in relation to Supply of Alcohol

- 1.— (1) The responsible person shall take all reasonable steps to ensure that staff on relevant premises do not carry out, arrange or participate in any irresponsible promotions in relation to the premises.
(2) In this paragraph, an irresponsible promotion means any one or more of the following activities, or substantially similar activities, carried on for the purpose of encouraging the sale or supply of alcohol for consumption on the premises in a manner which carries a significant risk of leading or contributing to crime and disorder, prejudice to public safety, public nuisance, or harm to children—
 - (a) games or other activities which require or encourage, or are designed to require or encourage, individuals to—
 - (i) drink a quantity of alcohol within a time limit (other than to drink alcohol sold or supplied on the premises before the cessation of the period in which the responsible person is authorised to sell or supply alcohol), or
 - (ii) drink as much alcohol as possible (whether within a time limit or otherwise);
 - (b) provision of unlimited or unspecified quantities of alcohol free or for a fixed or discounted fee to the public or to a group defined by a particular characteristic (other than any promotion or discount available to an individual in respect of alcohol for consumption at a table meal, as defined in section 159 of the Act);
 - (c) provision of free or discounted alcohol or any other thing as a prize to encourage or reward the purchase and consumption of alcohol over a period of 24 hours or less;
 - (d) provision of free or discounted alcohol in relation to the viewing on the premises of a sporting event, where that provision is dependent on—
 - (i) the outcome of a race, competition or other event or process, or
 - (ii) the likelihood of anything occurring or not occurring;
 - (e) selling or supplying alcohol in association with promotional posters or flyers on, or in the vicinity of, the premises which can reasonably be considered to condone, encourage or glamorise anti-social behaviour or to refer to the effects of drunkenness in any favourable manner.
2. The responsible person shall ensure that no alcohol is dispensed directly by one person into the mouth of another (other than where that other person is unable to drink without assistance by reason of a disability).
3. The responsible person shall ensure that free tap water is provided on request to customers where it is reasonably available.

Annex 1 –Mandatory Conditions

- 4.—(1) The premises licence holder or club premises certificate holder shall ensure that an age verification policy applies to the premises in relation to the sale or supply of alcohol.
- (2) The policy must require individuals who appear to the responsible person to be under 18 years of age (or such older age as may be specified in the policy) to produce on request, before being served alcohol, identification bearing their photograph, date of birth and a holographic mark.
5. The responsible person shall ensure that—
- (a) where any of the following alcoholic drinks is sold or supplied for consumption on the premises (other than alcoholic drinks sold or supplied having been made up in advance ready for sale or supply in a securely closed container) it is available to customers in the following measures—
- (i) beer or cider: ½ pint;
 - (ii) gin, rum, vodka or whisky: 25 ml or 35 ml; and
 - (iii) still wine in a glass: 125 ml; and
- (b) customers are made aware of the availability of these measures.

Section 21

- (1) Any individual required by condition to be present at the premises to carry out a security activity must be licensed by the Security Industry Authority.

Annex 2 – Conditions consistent with the Operating Schedule

THE PREVENTION OF CRIME AND DISORDER

All exterior areas to be illuminated.

All interior trading areas will be visible to staff from behind the bar servery.

All toilets will be checked regularly.

The licensee and staff will monitor customer behaviour especially during busy periods.

Toilets access shall be clearly visible from the bar.

Drug prevention methods will be employed and signs shall be displayed.

A drivers' shelf with a selection of soft drinks shall be always available.

On Friday and Saturday nights a minimum of two door staff approved by the Security Industry Association will be employed on the premises to control the entry and exit of customers.

PUBLIC SAFETY

The premises will be equipped with emergency lighting, illuminated exit signs.

The premises will have a first aid box available for staff and customers.

Fire fighting equipment will be serviced regularly.

Current electric and gas certificates will be in place.

Mechanical extraction will be provided in the bar.

Maximum effort shall be placed on providing a smoke free environment with the use of extractors and smoke filters.

Some members of staff will hold Basic Food Hygiene certificates.

THE PREVENTION OF PUBLIC NUISANCE

Windows in the bar area shall not be opened.

Staff will organise taxis to transport customers home when necessary and customers will be seen off the premises and encouraged to disperse at closing.

Standard glasses will gradually be replaced with toughened glasses.

THE PROTECTION OF CHILDREN

Unaccompanied children will not be permitted on the premises and no children will be permitted after 20.00 hours.

AWP (amusements with Prizes—Fruit Machine) machines will be positioned in sight of the bar counter.

Alcohol may only be sold to individuals over the age of 18 with valid proof of identification with one of the following:

- A valid passport
- A photo driving license issued in a European Union Country
- A proof of age standard card system
- A citizen card, supported by the Home Office

If any licensed doorman or member of staff of the premises has any doubt as to the age of any potential patron, then that person will be refused entry.

Annex 3 – Conditions attached after a hearing by the licensing authority

- 1) The Committee grants the application for a variation of the licence;
- 2) No conditions be applied save for the statutory mandatory conditions; and
- 3) The Committee recommends the applicant make an application to the relevant Local Planning Authority for a variation of planning permission conditions.

Annex 4 - Plans

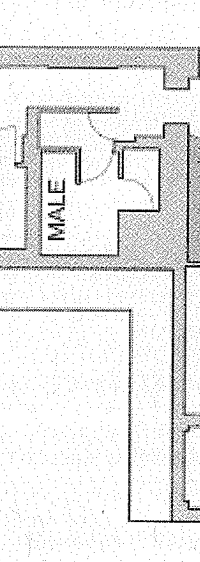
| | | | | |
|-----------------------------|-------------|--------------|-------------|--|
| NO. | DATE | DRAWN | DATE |  <p>ROMANS Surveyors</p> <p>5 AHN RIVER LANE, MILINGTON, NEWPORT, NP23 5YR TELEPHONE: 01753 628488 30 THE AVENUE, BISHOPSCOTE, MANCHESTER, M14 7JW TEL: 0161 275 0121 58 IRISH ROAD, MOUNTAIN VIEW, WALSLEY, WF4 4BN, TELEPHONE: 01924 355155 E-MAIL: ROMANS@ROMANS.CO.UK WWW.ROMANS.CO.UK</p> |
| | | | | |
| PROJECT TITLE | | | | Scale 1:500 |
| Existing Floor Plans | | | |  |
| REV. | TRG | DATE | BY | |
| 1 | 01/02/03 | 01/02/03 | 01/02/03 | |
| 2 | 01/02/03 | 01/02/03 | 01/02/03 | |
| PROJECT NO. | | | | Scale 1:500 |
| CLIENT | | | | Scale 1:500 |
| GROUP | | | | Scale 1:500 |
| OUTLET NO. | | | | Scale 1:500 |

KEY

- ① WATER SUPPLY
- ② WATER POINT/FAUCET
- ③ FLOOR DRAIN
- ④ GFI POWER OUTLET
- ⑤ COB EXCHANGE
- ⑥ COB EXCHANGE
- ⑦ AIR BRICK
- ⑧ AIR BRICK
- ⑨ AIR BRICK
- ⑩ AIR BRICK
- ⑪ AIR BRICK
- ⑫ AIR BRICK
- ⑬ AIR BRICK
- ⑭ AIR BRICK
- ⑮ AIR BRICK
- ⑯ AIR BRICK
- ⑰ AIR BRICK
- ⑱ AIR BRICK
- ⑲ AIR BRICK
- ⑳ AIR BRICK
- ㉑ AIR BRICK
- ㉒ AIR BRICK
- ㉓ AIR BRICK
- ㉔ AIR BRICK
- ㉕ AIR BRICK
- ㉖ AIR BRICK
- ㉗ AIR BRICK
- ㉘ AIR BRICK
- ㉙ AIR BRICK
- ㉚ AIR BRICK
- ㉛ AIR BRICK
- ㉜ AIR BRICK
- ㉝ AIR BRICK
- ㉞ AIR BRICK
- ㉟ AIR BRICK
- ㊱ AIR BRICK
- ㊲ AIR BRICK
- ㊳ AIR BRICK
- ㊴ AIR BRICK
- ㊵ AIR BRICK
- ㊶ AIR BRICK
- ㊷ AIR BRICK
- ㊸ AIR BRICK
- ㊹ AIR BRICK
- ㊺ AIR BRICK
- ㊻ AIR BRICK
- ㊼ AIR BRICK
- ㊽ AIR BRICK
- ㊾ AIR BRICK
- ㊿ AIR BRICK

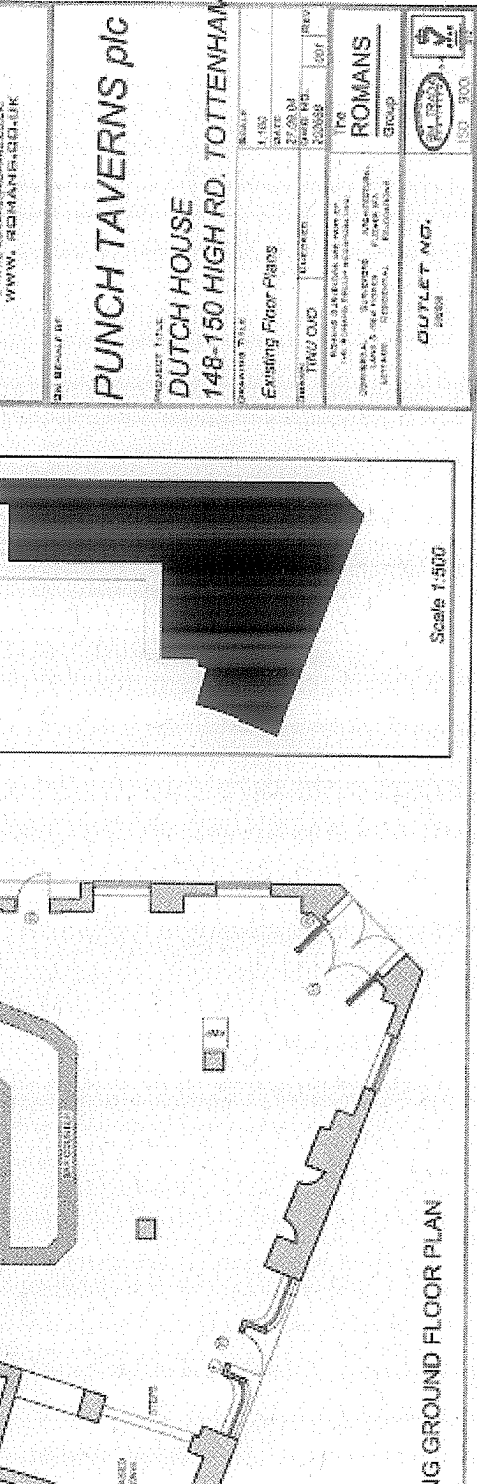

EXISTING GROUND FLOOR PLAN

APPENDIX 2—COMMENTS OF
METROPOLITAN POLICE

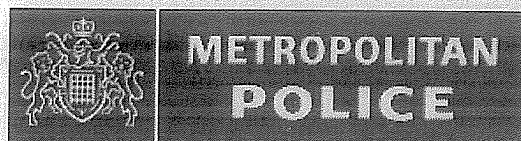

Working together for a safer London

POLICE REPRESENTATION

Name and address of premises:

The Dutch House, 148 - 150 High Road N15

Type of Application: New Premises Licence.

I wish to make representation on the following:

- Prevention of crime and disorder

If this application were granted in full or part, I would recommend the following alterations be made to the licence conditions. I also suggest that additional conditions be attached to the licence, as set out below, to further promote the licensing objectives.

| | Current Conditions | | Recommendation |
|---|--|--|--|
| 1 | No CCTV conditions on present licence. | | <p>A digital CCTV system to be installed in the premises.</p> <p>Cameras must be sited to observe the entrance doors from the inside.</p> <p>Cameras on the entrances must capture full frame shots of the heads and shoulders of all people entering the premises i.e. capable of identification.</p> <p>Provide a linked record of the date, time, and place of any image.</p> <p>Provide good quality images - colour during opening times.</p> |

| | | | |
|---|--|------------------------|--|
| | | | <p>Have a monitor to review images and recorded quality.</p> <p>Be regularly maintained to ensure continuous quality of image capture and retention.</p> <p>Staff trained in operating CCTV.</p> <p>Digital images must be kept for 31 days. The equipment must have a suitable export method, e.g. CD/DVD writer so that Police can make an evidential copy of the data they require. Copies must be available within a reasonable time to Police on request.</p> |
| 2 | Present condition of minimum of 2 SIA approved door staff on Friday & Saturday nights when venue is open until 0130 but no times mentioned for door staff. | | A minimum of two SIA approved door staff employed from 2200 hours every night until venue closes to control the entry and exit of customers and behaviour of any customers smoking outside on the public footway. |
| Additional Conditions Requested by the Metropolitan Police | | Applicant Agree | |

If these conditions were accepted in full I would withdraw my representation.

Officer: Mark Greaves
Licensing Officer Haringey Police

Tel: 020 3276 0150

Mark.Greaves@Met.Police.UK

Date: 6th January 2012

This page is intentionally left blank

APPENDIX 3—COMMENTS OF ENVIRONMENTAL HEALTH

Olson Kendra

From: Nicolaou George (Enforcement)
Sent: 06 January 2012 17:28
To: Licensing
Cc: Barrett Daliah; Malcolm Eubert
Subject: WK/000208801 Dutch House
Follow Up Flag: Follow up
Flag Status: Completed
M3PPRef: WK/000208801
M3PPUnique: 000000004319E77AA8F6D211B04E00805FA682C2070091B275CEE796D011AFE90080

Licensing Consultation - Internal Memo

To: Licensing Officer

From: Enforcement Response Officer (Noise)

Name of Officer preparing representation:

cc: Team Leader Enforcement Response, Derek Pearce

Our Reference: WK/000208801

Date: 6th January 2012

Premises: Dutch House, Public House, 148-150 High Road, Tottenham, London, N15 6UJ

Type of application: Variation

I would like to confirm that I have considered the above proposal with regard to the prevention of public nuisance on behalf of the Enforcement Response (Noise) Team & would like to make representations to the Application

The operating schedule does not address the prevention of public nuisance from:

- airborne entertainment noise
- Structure borne noise or vibrations from entertainment
- Noise generated from patrons queuing to enter
- Noise from patrons exiting the premises
- Litter nuisance

The proposed operating hours are inappropriate due to the close proximity of residential dwellings.

The noise caused by patrons exiting the premises and locating suitable transport home is likely to be detrimental to the residential amenity. This may be exacerbated by the level of public transport available at the proposed closing hours.

Supporting Information

Flats above, to the side and rear of premises.



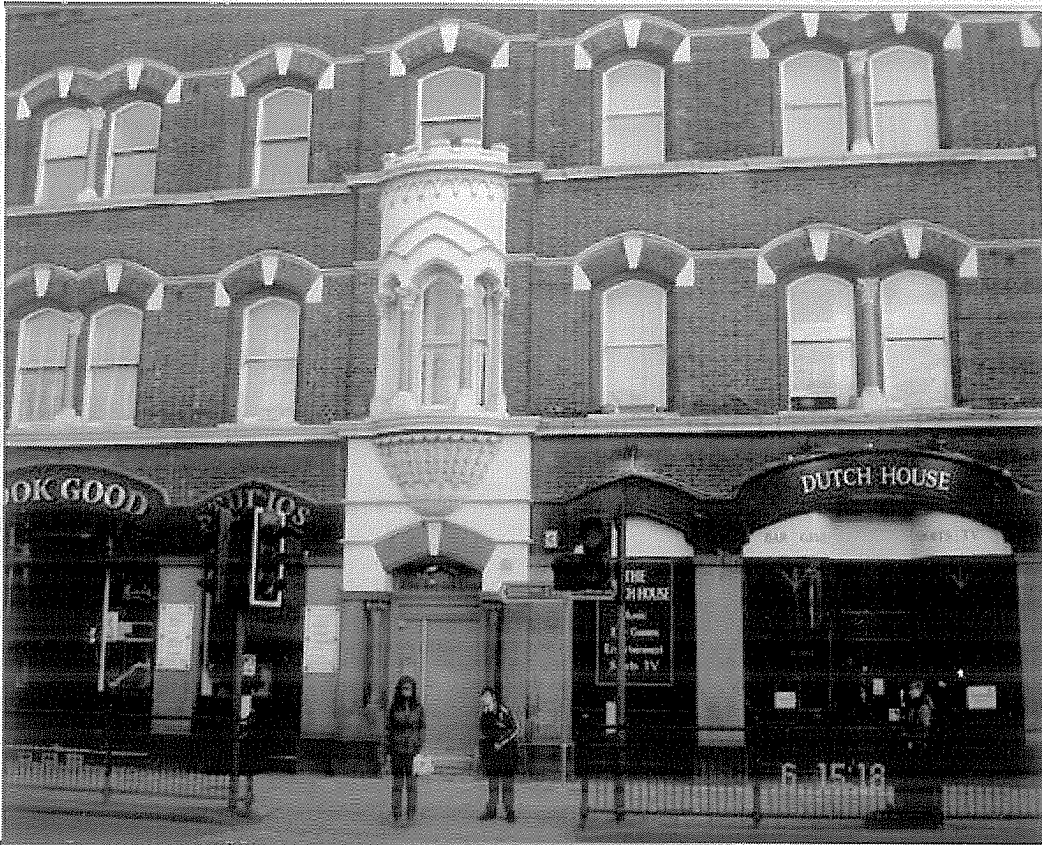

If the sub-committee were to grant this application then we would recommend the following following alterations/conditions to the operating schedule:

Operating hours

That the premises closes no later than 02:00

That regulated entertainment ceases at 01:30

Reason: *To allow time for clients to drink up and leave quietly.*

Prevention of nuisance from noise / vibration

All doors and windows will remain closed during the licensed regulated entertainment activities or in any event after 11pm. The entrance door will be fitted with a self-closing device and staff required to ensure that it is not propped open. A member of staff shall be made responsible to ensure the door is opened for as brief a period as possible. Where necessary adequate and suitable mechanical ventilation should be provided to public areas areas

Entry to the premises will be restricted to *persons over 18 while* the premises is being used used for regulated entertainment licensed activity

Entrance/exit from the premises whilst regulated entertainment licensable activities are ongoing shall be via a lobbied door to minimise noise breakout.

The regulated entertainment licensable activity shall conclude 30 minutes before the premises is due to close to prevent excessive noise breakout as the premises empties

Other doors e.g. fire doors

The entrance doors shall be monitored by 2 SIA staff when regulated entertainment is on, and at weekends Friday to Sunday morning during licence hours even if there is no regulated entertainment.

Structure borne noise

All speakers are mounted on anti-vibration mountings to prevent vibration transmission of sound energy to adjoining properties

Sound limits

The licensee shall ensure that no music played in the licensed premises is audible at or within the site boundary of any residential property.

All regulated entertainment amplified activity will utilise the in-house amplification system, the maximum output of which is controlled by the duty manager

The level of amplified regulated entertainment shall be controlled by means of limiting device set at a level which upon request may be agreed with the licensing authority

Outside Areas

No music will be played in, or for the benefit of patrons in external areas of the premises

No form of loudspeaker or sound amplification equipment is to be sited on or near the exterior premises or in or near any foyer, doorway, window or opening to the premises

Signs shall be displayed in the external areas/on the frontage requesting patrons to recognise the residential nature of the area and conduct their behaviour accordingly. The management must reserve the right to ask patrons to move inside the premises or leave if it is felt that they could be disturbing neighbours

It will be forbidden that clients will drink outside on the frontage of the pub.

Deliveries and collections.

Deliveries and collections associated with the premises will be arranged between the hours 08:00 and 20:00 so as to minimise the disturbance caused to the neighbours

Empty bottles and non-degradable refuse will remain in the premises at the end of trading hours and taken out to the refuse point at the start of the working day rather than at the end of trading when neighbours might be unduly disturbed

Plant and machinery

All plant and machinery is correctly maintained and regularly serviced to ensure that it is operating efficiently and with minimal disturbance to neighbours arising from noise

Dealing with complaints

A complaints book will be held on the premises to record details of any complaints received from neighbours. The information is to include, where disclosed, the complainant's name, location, date time and subsequent remedial action undertaken. This record must be made available at all times for inspection by council officers

Regular liaison meetings will be held where specifically requested by residents to enable neighbours to raise concerns about any aspect of the licensed activities.

Patrons entering/exiting premises.

There will be no queuing outside the premises.

Where people queue to enter the premises a licensed door supervisor shall supervise and ensure the potential patrons behave in an acceptable manner

Signs should be displayed requesting patrons to respect the neighbours and behave in a courteous manner

Door supervisors

When the premises turn out, a licensed door supervisor shall supervise patrons and ensure they leave in a prompt and courteous manner, respecting the neighbours.

A licensed door supervisor will be positioned on the exit door to ensure, as far as reasonably practical, that patrons do not leave drinks.

A licensed door supervisor will patrol the curtilage of the premises to prevent patrons urinating in public areas in the vicinity of the premises.

Prevention of nuisance from litter

Adequate receptacles for use by patrons will be provided in the local vicinity. The positioning of the receptacles will be agreed with the licensing officer

Prevention of Nuisance from Odour

All ventilation and extraction systems shall be correctly maintained and regularly serviced to ensure that it is operating efficiently and with minimal disturbance to neighbours arising from odour.

Prevention of nuisance from light

Illuminated external signage shall be switched off when the premises is closed

Security lights will be positioned to minimise light intrusion to nearby residential premises

APPENDIX 4—COMMENTS OF INTERESTED PARTIES

From: [REDACTED]
Sent: 10 January 2012 17:50
To: Licensing
Cc: Enforcement Response
Subject:

I would like to oppose the application of The Dutch House in N15 to extend their licensing hours on the grounds that I am already kept awake on fridays evenings when I need to sleep due to the excessively loud.music. I live several yards away from this pub but the high volume of the music ensures that I can't get to sleep untill it's switched off. The doors are certainly NOT kept closed thereby ensuring that the sound fills whole neighbourhood. I pity the poor residents who live above the pub. The thought that this could go on until early hours 6 days a week doesn't bear thinking about. Please don't advise me to 'call noise nuisance' as when I've called them on previous occasions they are busy on other calls. It's not acceptable that a public venue situated in a residential area should be able to operate in the way. Residents are entitled to peace and quiet.

Kind regards
[REDACTED]

This email has been scanned by the Symantec Email Security.cloud service.
For more information please visit <http://www.symanteccloud.com>

This page is intentionally left blank